

TRENTHAM
- 1158 -

GENERAL NOTES:

DO NOT SCALE!
USE FIGURED DIMENSIONS WHERE GIVEN!
CHECK ALL DIMENSIONS ON SITE BEFORE
CONSTRUCTING WORK SHOWN ON DRAWINGS.
ALTHOUGH EVERY EFFORT HAS BEEN MADE TO
PROVIDE ACCURATE AND COMPLETE
DRAWINGS, ERRORS OR OMISSIONS MAY
OCCUR. IT IS THE RESPONSIBILITY OF THE
CONTRACTOR TO CHECK THE DRAWINGS FOR
ACCURACY AND REPORT ANY DISCREPANCIES
TO THE DESIGNER BEFORE PROCEEDING WITH
THE WORK.
THE CONTRACTOR SHALL ALSO COMPARE
MECHANICAL, STRUCTURAL, ELECTRICAL AND
ARCHITECTURAL DRAWINGS AND REPORT ANY
DISCREPANCIES TO THE DESIGNER.
THESE DRAWINGS ARE NOT INTENDED TO BE
READ AS ENGINEERING DRAWINGS. NOT TAKE
THE PLACE OF SUCH. THEREFORE, IT IS THE
RESPONSIBILITY OF THE CONTRACTOR TO
CHECK THE SIZES AND LOCATION OF ALL
STRUCTURAL MEMBERS AND FOUNDATIONS
PRIOR TO CONSTRUCTION. THESE SHOULD BE
VERIFIED BY CERTIFIED PROFESSIONALS IF
REQUIRED.
ALL WORK IS TO BE CARRIED OUT IN
ACCORDANCE WITH THE NATIONAL BUILDING
CODE OF CANADA, IN ADDITION TO LOCAL
AND PROVINCIAL REGULATIONS. BUILDING
CODES ARE TO TAKE PRECEDENCE OVER
INFORMATION CONTAINED IN THESE DRAWINGS
WHERE DISCREPANCIES ARE FOUND.
WINDOW AND DOOR SIZES ARE APPROXIMATE.
ACTUAL SIZES AND ROUGH OPENINGS SHOULD
BE OBTAINED FROM THE SUPPLIER.
INFORMATION CONTAINED IN THESE
DRAWINGS ARE PROTECTED BY
COPYRIGHT LAWS AND CANNOT BE
USED OR REPRODUCED WITHOUT
PERMISSION FROM GLOBAL DESIGN
STUDIO

Revisions:		
No.	Description	Date

Client Name:
**WARREN
TRENTHAM**

2135 ft²

Area Schedule:		
Level	Area	
BASEMENT	2127 SF	
MAIN FLOOR	2135 SF	

Project Address:
**GRANDE PRAIRIE,
ALBERTA**

Project number: 1158
Date: 1/2/12
Revision:
Scale:
Scale correct if printed on 24" x 36" sheet.

www.globaldesignstudio.com
12411 - 106A St
GRANDE PRAIRIE
ALBERTA T4V 4J5
780.513.0288



Aoo

COVERSHEET

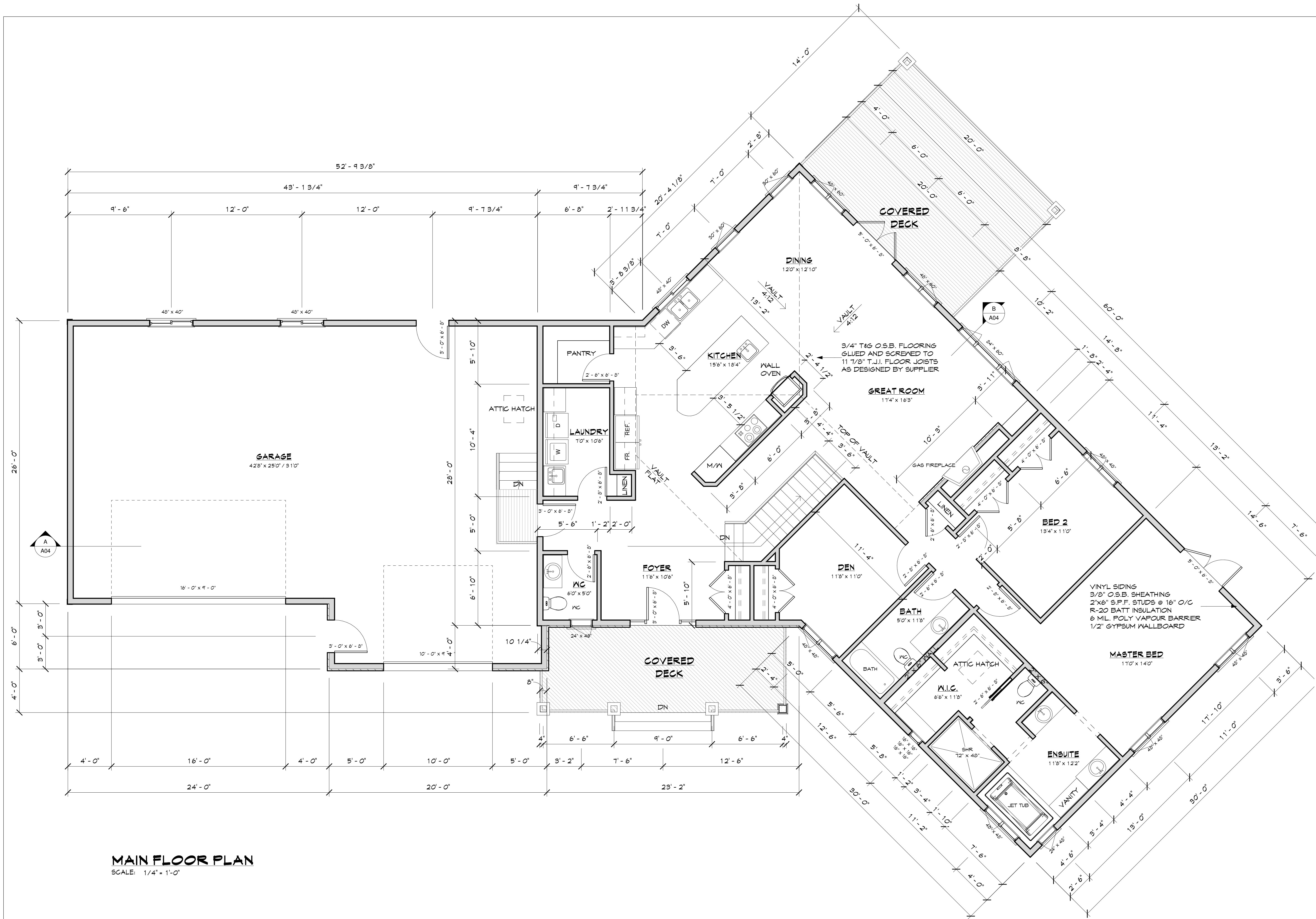

MAIN FLOOR PLAN
SCALE: 1/4" = 1'-0"

GENERAL NOTES:

DO NOT SCALE!

USE FIGURED DIMENSIONS WHERE GIVEN!
CHECK ALL DIMENSIONS ON SITE BEFORE
CONSTRUCTING WORK SHOWN ON DRAWINGS.
ALTHOUGH EVERY EFFORT HAS BEEN MADE TO
PROVIDE ACCURATE AND COMPLETE
DRAWINGS, ERRORS OR OMISSIONS MAY
OCCUR. IT IS THE RESPONSIBILITY OF THE
CONTRACTOR TO CHECK THE DRAWINGS FOR
ACCURACY AND REPORT ANY DISCREPANCIES
TO THE DESIGNER BEFORE PROCEEDING WITH
THE WORK.

THE CONTRACTOR SHALL ALSO COMPARE
MECHANICAL, ELECTRICAL AND
ARCHITECTURAL DRAWINGS AND REPORT ANY
DISCREPANCIES TO THE DESIGNER.

THESE DRAWINGS ARE NOT INTENDED TO BE
READ AS ENGINEERING DRAWINGS. NOT TAKE
THE PLACE OF SUCH. THEREFORE, IT IS THE
RESPONSIBILITY OF THE CONTRACTOR TO
CHECK THE SIZES AND LOCATION OF ALL
STRUCTURAL MEMBERS AND FOUNDATIONS
PRIOR TO CONSTRUCTION. THESE SHOULD BE
VERIFIED BY CERTIFIED PROFESSIONALS
WHERE DISCREPANCIES ARE FOUND.

ALL WORK IS TO BE CARRIED OUT IN
ACCORDANCE WITH THE NATIONAL BUILDING
CODE OF CANADA, IN ADDITION TO LOCAL
AND PROVINCIAL REGULATIONS. BUILDING
CODES ARE TO TAKE PRECEDENCE OVER
INFORMATION CONTAINED IN THESE DRAWINGS
WHERE DISCREPANCIES ARE FOUND.

WINDOW AND DOOR SIZES ARE APPROXIMATE.
ACTUAL SIZES AND ROUGH OPENINGS SHOULD
BE OBTAINED FROM THE SUPPLIER.

INFORMATION CONTAINED IN THESE
DRAWINGS ARE PROTECTED BY
COPYRIGHT LAWS AND CANNOT BE
USED OR REPRODUCED WITHOUT
PERMISSION FROM GLOBAL DESIGN
STUDIO

Revisions:

No.	Description	Date

Client Name:

**WARREN
TRENTHAM**

2135 ft²

Area Schedule:

Level	Area
BASEMENT	2127 SF
MAIN FLOOR	2135 SF

Project Address:

**GRANDE PRAIRIE,
ALBERTA**

Project number:

1158

Date:

1/2/12

Revision:

Scale: 1/4" = 1'-0"

Scale correct if printed on 24" x 36" sheet.

www.globaldesignstudio.com

12411 - 106A St
GRANDE PRAIRIE
ALBERTA T4V 2J5
780.513.0288



A01

MAIN FLOOR



01/02/2012 5:47:37 PM

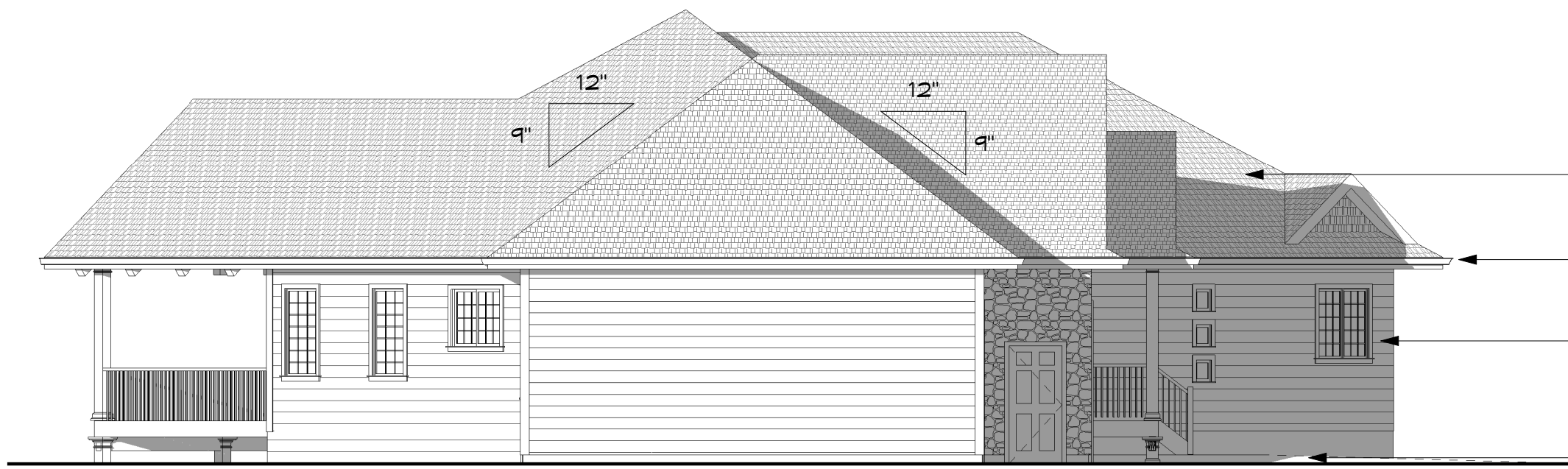

LEFT SIDE ELEVATION
SCALE: 1/8" = 1'-0"

FIBREGLASS SHINGLES
PRE-FINISHED ALUMINUM SOFFITS
FASCIA, EAVES AND DOWNSPOUTS
VINYL SIDING
CULTURED STONE
PAVING

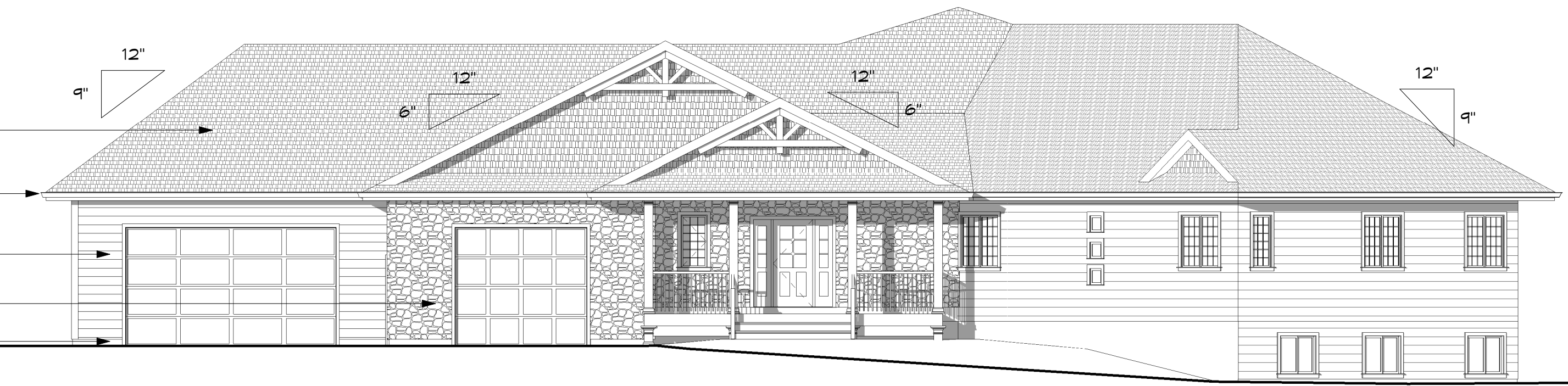

FRONT ELEVATION
SCALE: 1/8" = 1'-0"



RIGHT SIDE ELEVATION
SCALE: 1/8" = 1'-0"

FIBREGLASS SHINGLES
PRE-FINISHED ALUMINUM SOFFITS
FASCIA, EAVES AND DOWNSPOUTS
VINYL SIDING
PAVING



REAR ELEVATION
SCALE: 1/8" = 1'-0"

FIBREGLASS SHINGLES AS SELECTED BY OWNER
7/16" O.S.B. SHEATHING
RAFTERS OR ROOF TRUSSES @ 24" O/C
AS DESIGNED BY TRUSS MANUFACTURER
**MIN. 12" ENERGY HEEL TO ALL TRUSSES **
R-40 BATT OR BLOW-IN INSULATION
6 MIL. POLY VAPOUR BARRIER
5/8" GYPSUM WALLBOARD OR 1/2" C.D. BOARD

FIBREGLASS SHINGLES AS SELECTED BY OWNER
7/16" O.S.B. SHEATHING
RAFTERS OR ROOF TRUSSES @ 24" O/C
AS DESIGNED BY TRUSS MANUFACTURER
**MIN. 12" ENERGY HEEL TO ALL TRUSSES **
R-40 BATT OR BLOW-IN INSULATION
6 MIL. POLY VAPOUR BARRIER
5/8" GYPSUM WALLBOARD OR 1/2" C.D. BOARD

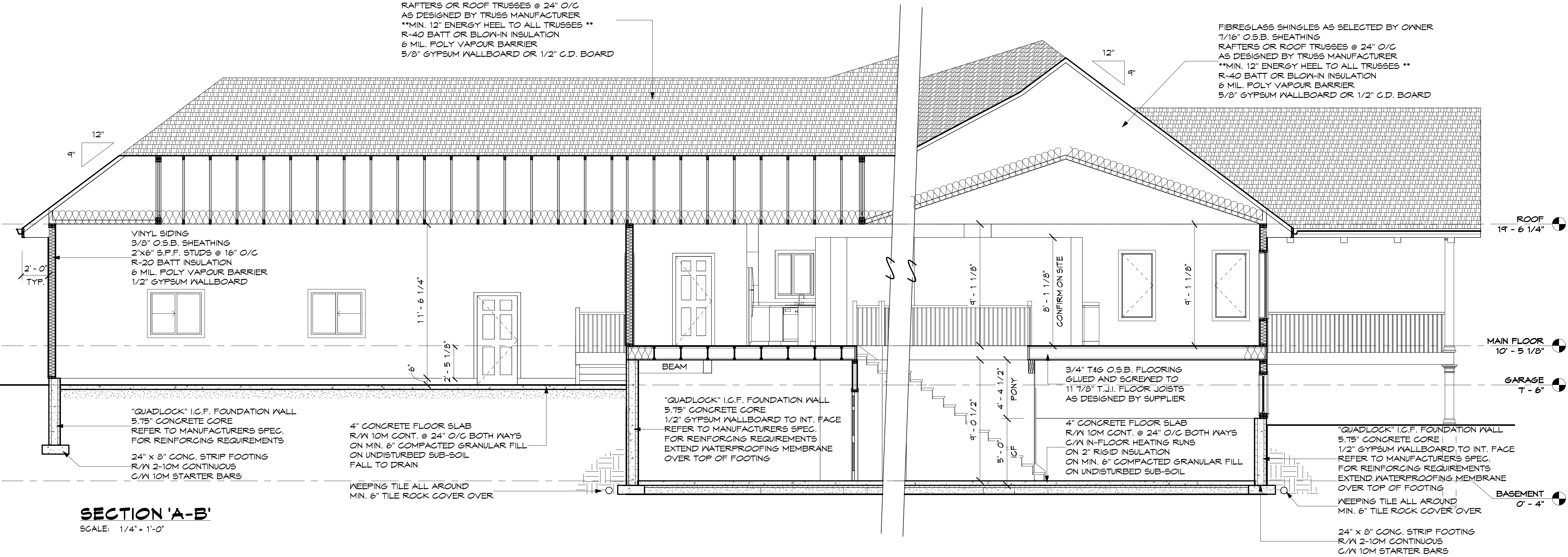

SECTION 'A-B'
SCALE: 1/4" = 1'-0"

GENERAL NOTES:

DO NOT SCALE!
USE FIGURED DIMENSIONS WHERE GIVEN!
CHECK ALL DIMENSIONS ON SITE BEFORE
CONVENING WORK SHOWN ON DRAWINGS.
ALTHOUGH EVERY EFFORT HAS BEEN MADE TO
PROVIDE ACCURATE AND COMPLETE
DRAWINGS, ERRORS OR OMISSIONS MAY
OCCUR. IT IS THE RESPONSIBILITY OF THE
CONTRACTOR TO CHECK THE DRAWINGS FOR
ACCURACY AND REPORT ANY DISCREPANCIES
TO THE DESIGNER BEFORE PROCEEDING WITH
THE WORK.
THE CONTRACTOR SHALL ALSO COMPARE
MECHANICAL, STRUCTURAL, ELECTRICAL AND
ARCHITECTURAL DRAWINGS AND REPORT ANY
DISCREPANCIES TO THE DESIGNER.
THESE DRAWINGS ARE NOT INTENDED TO BE
READ AS ENGINEERING DRAWINGS. NOR TAKE
THE PLACE OF SUCH. THEREFORE, IT IS THE
RESPONSIBILITY OF THE CONTRACTOR TO
CHECK THE SIZES AND LOCATION OF ALL
STRUCTURAL MEMBERS AND FOUNDATIONS
PRIOR TO CONSTRUCTION. THESE SHOULD BE
VERIFIED BY CERTIFIED PROFESSIONALS IF
REQUIRED.
ALL WORK IS TO BE CARRIED OUT IN
ACCORDANCE WITH THE NATIONAL BUILDING
CODE OF CANADA, IN ADDITION TO LOCAL
AND PROVINCIAL REGULATIONS. BUILDING
CODES ARE TO TAKE PRECEDENCE OVER
INFORMATION CONTAINED IN THESE DRAWINGS
WHERE DISCREPANCIES ARE FOUND.
WINDOW AND DOOR SIZES ARE APPROXIMATE.
ACTUAL SIZES AND ROUGH OPENINGS SHOULD
BE OBTAINED FROM THE SUPPLIER.
INFORMATION CONTAINED IN THESE
DRAWINGS ARE PROTECTED BY
COPYRIGHT LAWS AND CANNOT BE
USED OR REPRODUCED WITHOUT
PERMISSION FROM GLOBAL DESIGN
STUDIO

Revisions:		
No.	Description	Date

Client Name:

WARREN
TRENTHAM

2135 ft²

Area Schedule:

AREA SCHEDULE	
Level	Area
BASEMENT	2127 SF
MAIN FLOOR	2135 SF

Project Address:

GRANDE PRAIRIE,
ALBERTA

Project number: 1158
Date: 1/2/12

Revision:

Scale: As indicated

Scale correct if printed on 24" x 36" sheet.

www.globaldesignstudio.com
12411 - 106A St
GRANDE PRAIRIE
ALBERTA T4V 4J5
780.513.0288



A04

ELEVATIONS